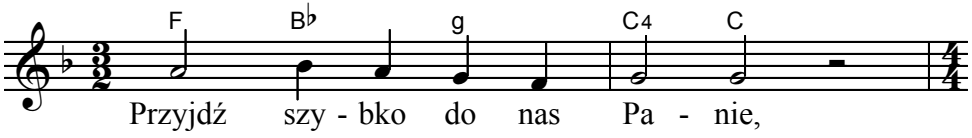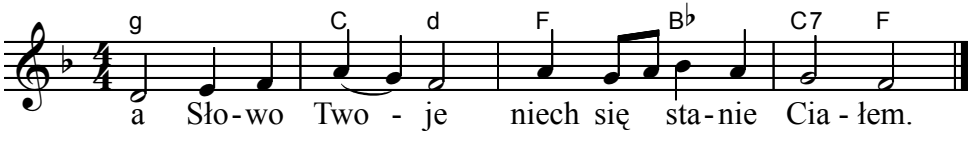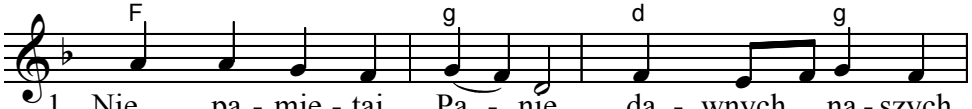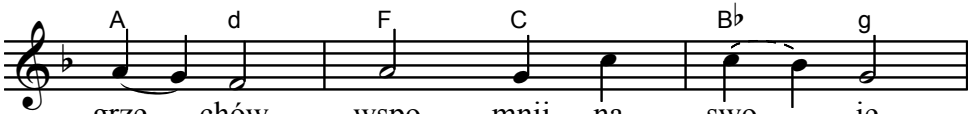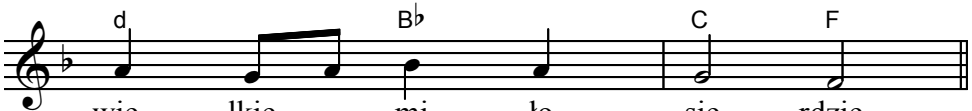Przyjdź szybko do nas, Panie