Rorate caeli

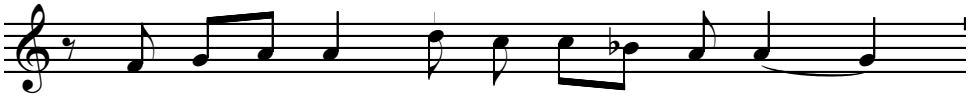

Ro - rá - te, caé - li, de - su - per,

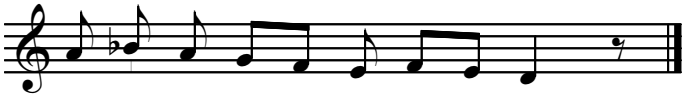

et nú - bes plú - ant jú - stum.

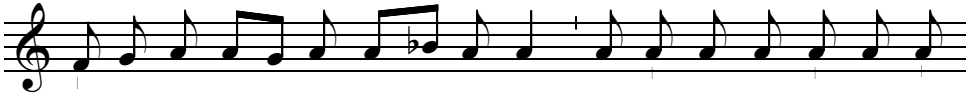

1. Ne i - ras - cá - ris, Dó - mi - ne, ne u - ltra me - mi - ne - ris

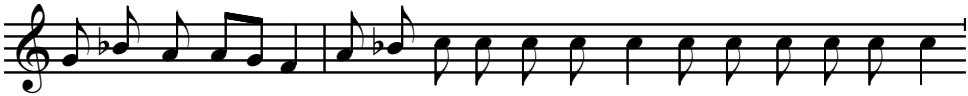

i - ni - qui - tá - tis: e - cce cí - vi - tas Sá - ncti fá - cta est de - sé - rta:

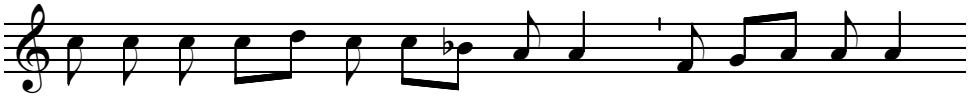

Si - on de - sé - rta fá - cta est: Je - rú - sa - lem

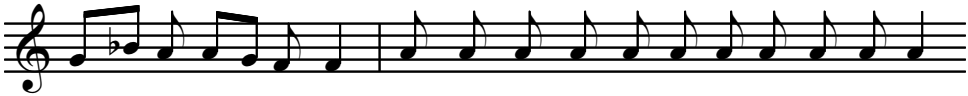

de - so - lá - ta est: dó - mus sa - ncti - fi - ca - ti - ó - nis tú - ae

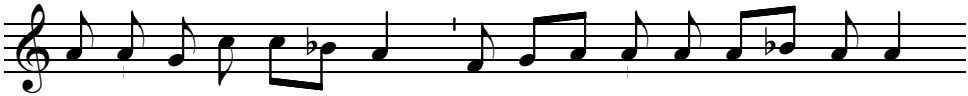

et glo - ri - ae tú - ae, u - bi lau - da - vé - runt te

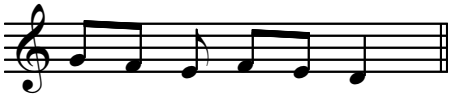

pá - tres nó - stri.

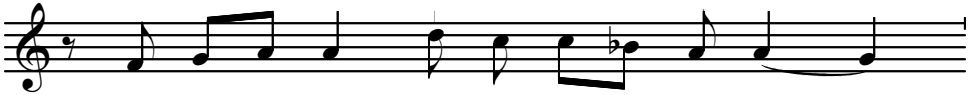
Ro - rá - te, caé - li, de - su - per,

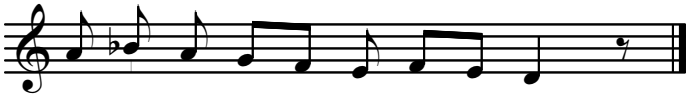
et nú - bes plú - ant jú - stum.

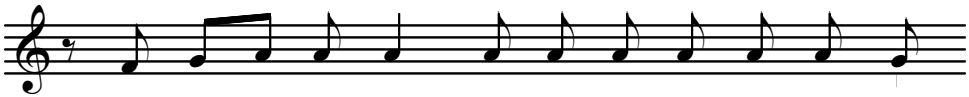
2. Pe - ccá - vi - mus, et fá - cti sú - mus ta - mquam

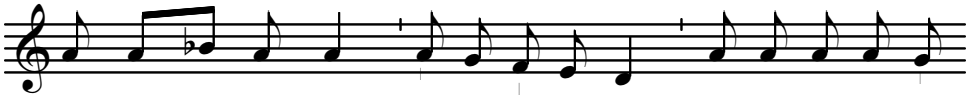
i - mmú - ndus nos, et ce - cí - di - mus qua - si fó - li - um

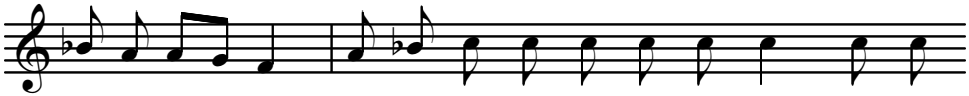
u - ni - vé - rsi: et i - ni - qui - tá - tes nó - strae qua - si

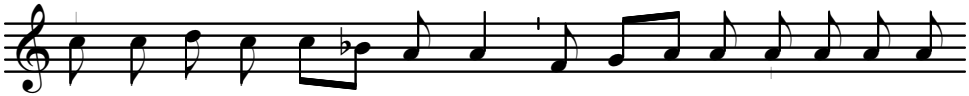
vé - ntus a - bstu - lé - runt nos: a - bsco - ndi - sti fá - ci - em

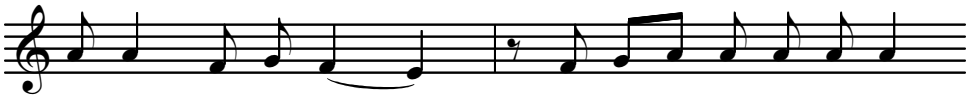
tú - am a nó - bis, et a - llí - si - sti nos

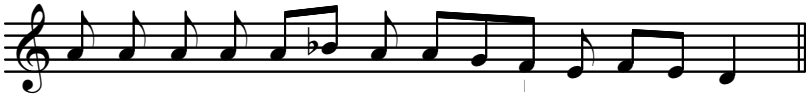
in má - nu i - ni - qui - tá - tis nó - strae.

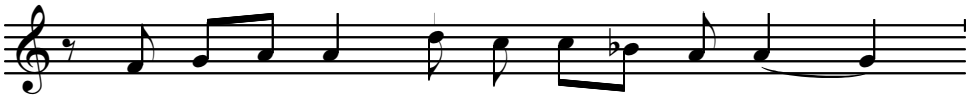

Ro - rá - te, caé - li, de - su - per,

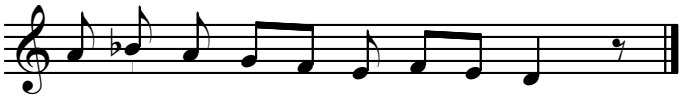

et nú - bes plú - ant jú - stum.

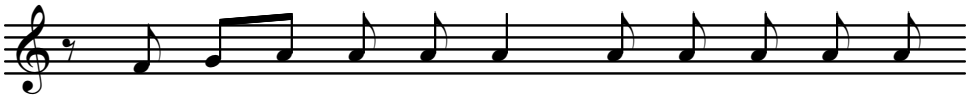

3. Ví - dé, Dó - mi - ne, a - ffli - ctí - ó - nem

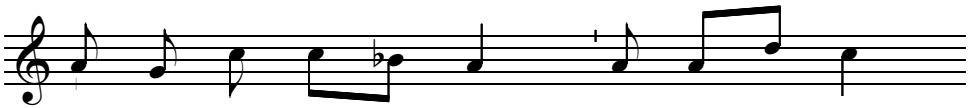

pó - pu - li tú - i, et mi - tte

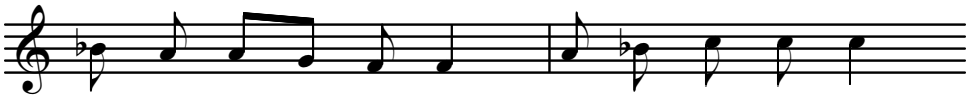

quem mi - ssú - rus es: e - mí - tte A - gnum

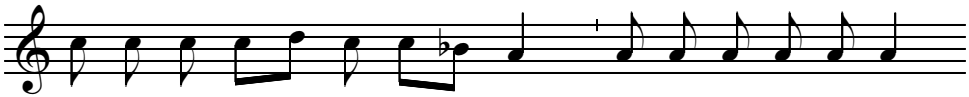

do - mi - na - tó - rem té - rrae, de Pé - tra de - sé - rti

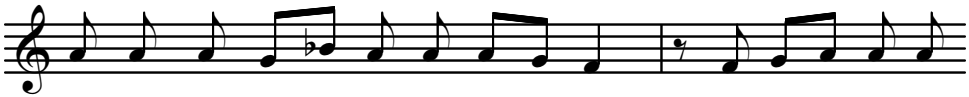

ad mó - ntem fi - li - ae Si - on: ut áu - fe - rat

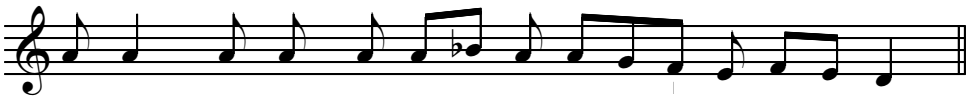

i - pse jú - gum ca - pti - vi - tá tis nó - strae.

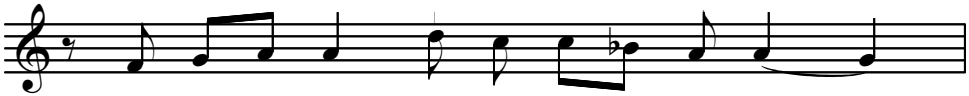

Ro - rá - te, caé - li, de - su - per,

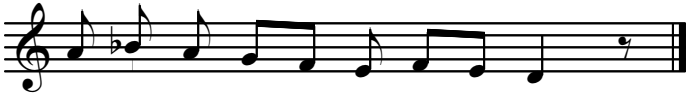

et nú - bes plú - ant jú - stum.

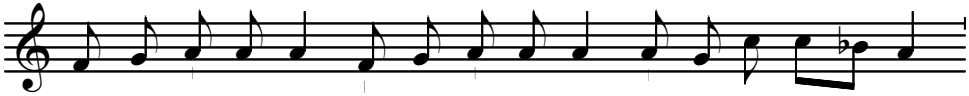

4. Co - nso - lá - mi - ni, co - nso - lá - mi - ni, po - pu - le mé - us:

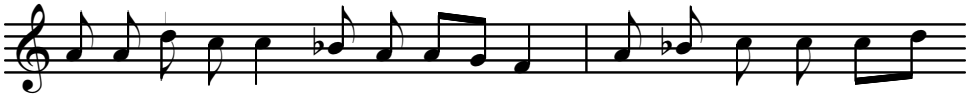

ci - to vé - ni - et sá - lus tú - a: quá - re moe - ró - re

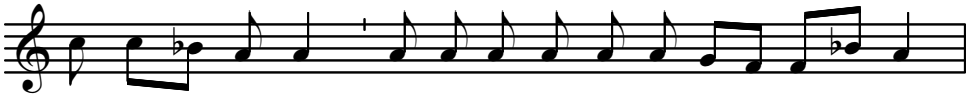

co - nsú - me - ris, qui - a i - nno - vá - vit te dó - lor?

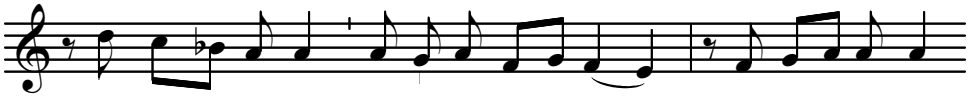

Sa - lvá - bo te, nó - li ti - mé - re, é - go e - nim

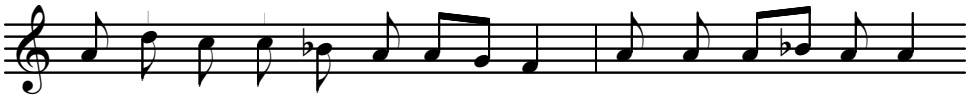

sum Dó - mi - nus Dé - us tú - us, Sá - nctus I - sra - el,

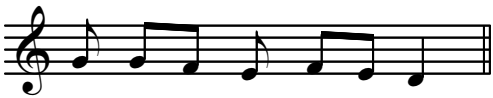

Re - dé - mptor tú - us.